

MASTER PLAN FOR KOLLAM CITY
PROPOSED LANDUSE MAP - 2041 (MP/02/I-G)

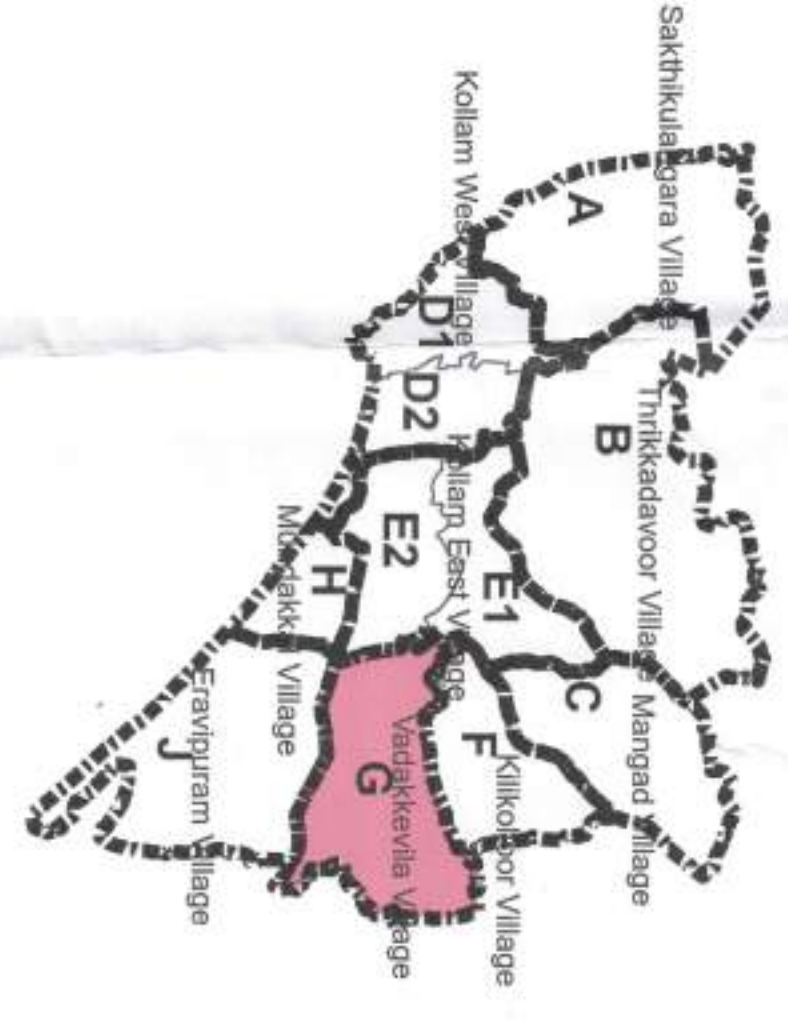

VADAKKEVILA VILLAGE



KOLLAM EAST VILLAGE (E2)

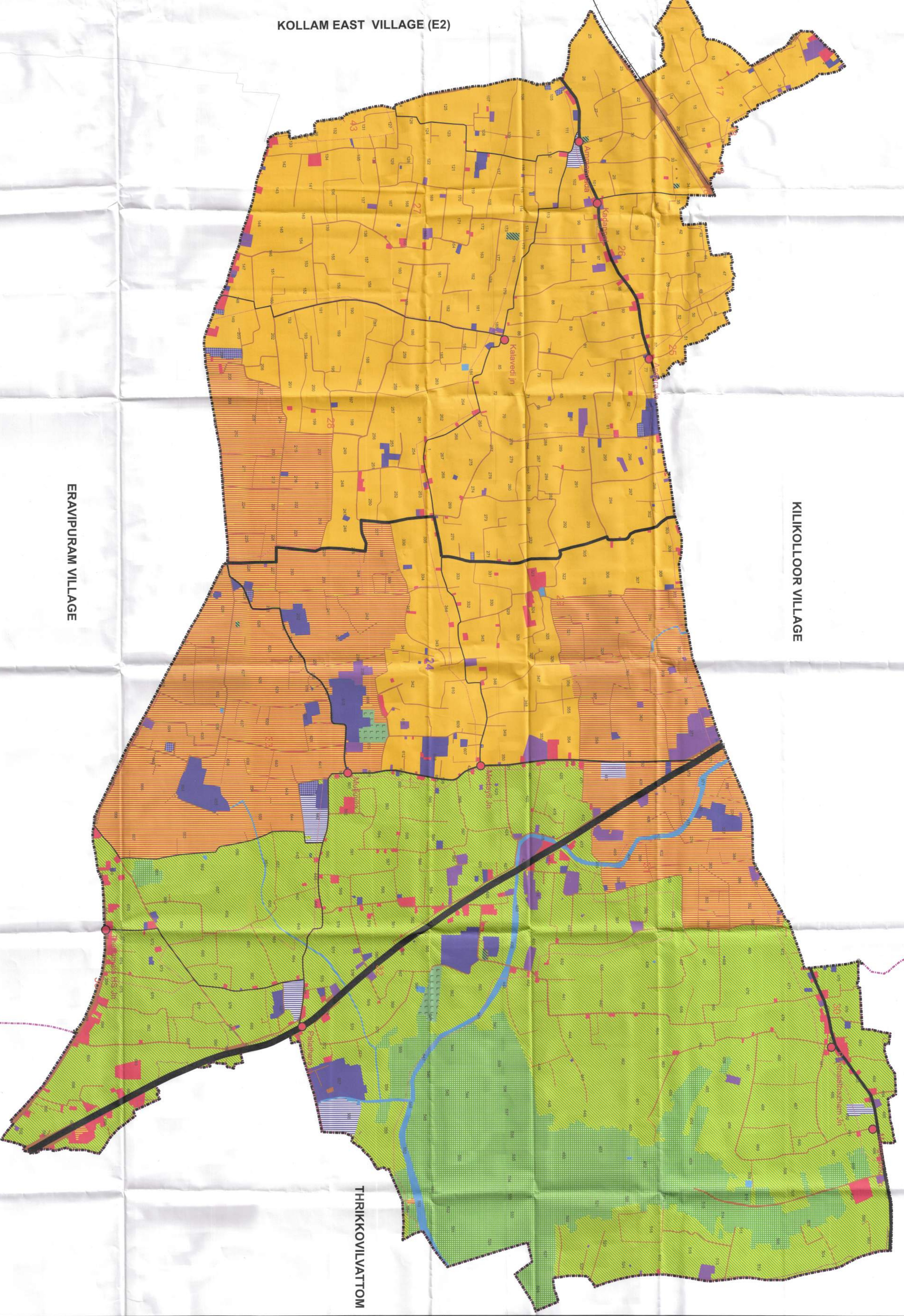

Legend

- Major Junctions
- 8 M Road Existing to be Widened
- 12 M Road Existing to be Widened/Proposed
- 15 M Road Existing to be Widened/Proposed
- 18 M Road Existing to be Widened
- 21 M Road Existing to be Widened
- 25 M Road Existing to be Widened
- 45 M Road Existing to be Widened
- Existing / Proposed Railway

Proposed Landuse

- High Density Residential Zone
- Commercial Zone
- Industrial Zone
- Industrial Estate Zone
- Mixed Commercial & Educational Zone
- Mixed Commercial & Industrial Zone
- Mixed Commercial & Recreational Zone
- Mixed Residential & Agriculture Zone
- Mixed Residential & Commercial Zone
- Mixed Residential & Commercial & Institutional Zone
- Mixed Residential & Household Industry Zone
- Mixed Residential & Educational Zone
- Public & Semi Public Open Zone
- Public & Semi Public-Grant Owned Zone
- Recreational Bulrup Zone
- Recreational Openspace Zone
- Transportation Zone
- Conservation Zone
- Water Bodies
- Buffer Waterbody Zone
- Eco-Sensitive Areas
- Colonial Heritage Zone
- Kasid Heritage Zone
- Waste Management Zone
- Religious Zone
- Survey Boundary
- Block Boundary
- Ward Boundary
- Village Boundary
- Kollam Corporation Boundary
- Neighbouring Panchayat Boundary



KOLLAM MUNICIPAL CORPORATION

Secretary
Mayor

Draftsman
Assistant Town Planner

Deputy Town Planner

Assistant Town Planner

Deputy Town Planner

Town Planner
Chief Town Planner (Planning)

OFFICE OF THE CHIEF TOWN PLANNER,
LSGD PLANNING, THIRUVANANTHAPURAM

LOCAL SELF GOVERNMENT DEPARTMENT